

Attachment G

Certificate of Title – Lot 1 DP1177664

BOX 1W
(AH575275)



NEW SOUTH WALES
CERTIFICATE OF TITLE
REAL PROPERTY ACT, 1900



TORRENS TITLE REFERENCE	
1/1177664	
EDITION	DATE OF ISSUE
1	25/3/2013
CERTIFICATE AUTHENTICATION CODE	
HL4F-GZ-FQWS	

I certify that the person described in the First Schedule is the registered proprietor of an estate in fee simple (or such other estate or interest as is set forth in that Schedule) in the land within described subject to such exceptions, encumbrances, interests and entries as appear in the Second Schedule and to any additional entries in the Folio of the Register.

REGISTRAR GENERAL

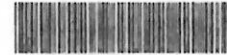

LAND

LOT 1 IN DEPOSITED PLAN 1177664
AT REDFERN.
LOCAL GOVERNMENT AREA: SYDNEY.
PARISH OF ALEXANDRIA COUNTY OF CUMBERLAND
TITLE DIAGRAM: DP1177664

FIRST SCHEDULE

THE COUNCIL OF THE CITY OF SYDNEY

(R AH575275)

SECOND SCHEDULE

1. RESERVATIONS AND CONDITIONS IN THE CROWN GRANT(S)

**** END OF CERTIFICATE ****

4870841